

EXISTING LH SIDE ELEVATION

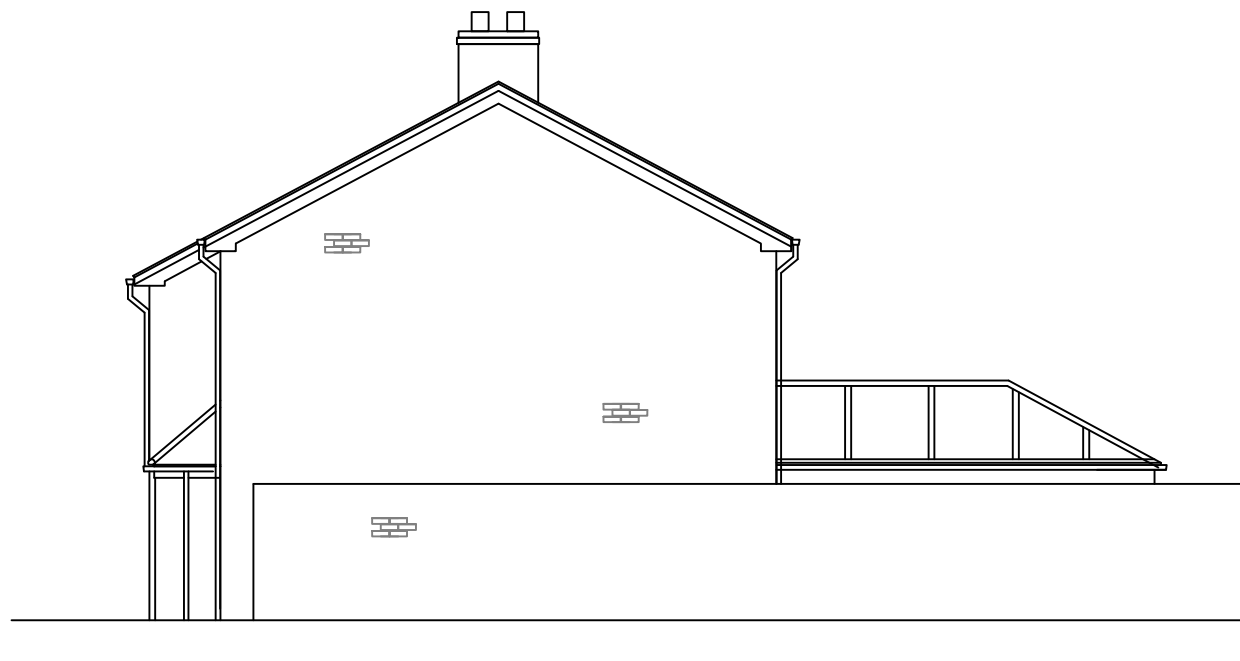

EXISTING FRONT ELEVATION



EXISTING RH SIDE ELEVATION

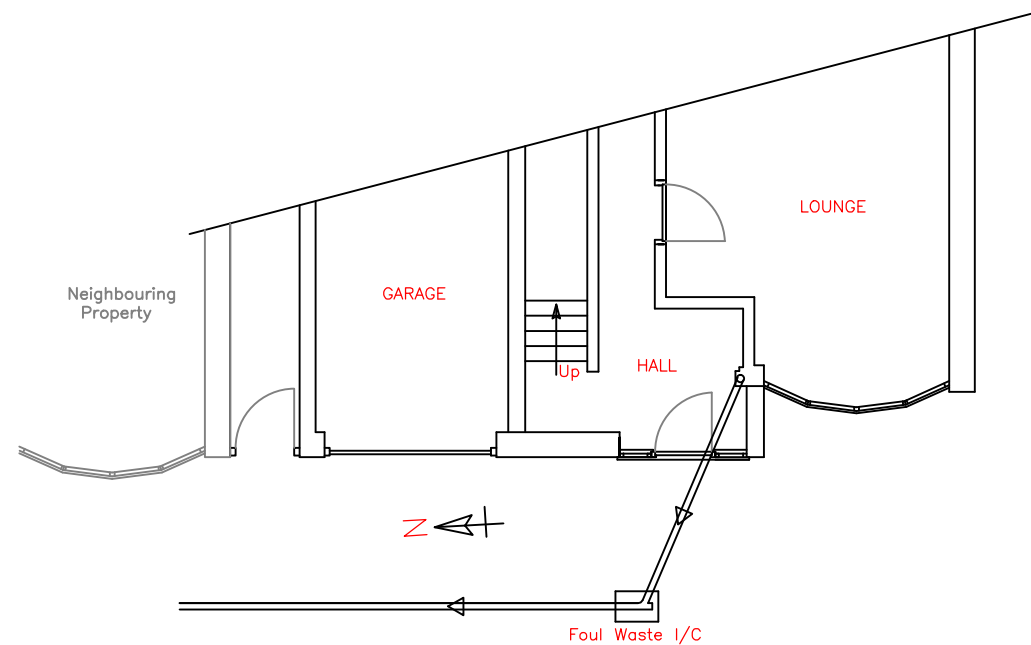

EXISTING PART GROUND FLOOR PLAN

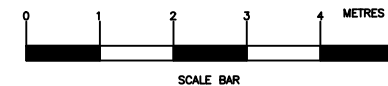

Printed or electronic copies of this plan can be scaled for planning purposes.

No.	Revision/Issue	Date
A	Initial Drawing Issue	05/02/19

Davy Designs Ltd  
 81 Kingfisher Road, Mountsorrel,  
 Loughborough, Leicestershire. LE12 7FN.  
 Tel/Fax: 0116 2376807  
 Mobile: 07909 993843  
 Email: phil.davy@talk21.com  
 www.charwoodbusiness.davydesignltd

Project :  
 Proposed Extension to Front of  
 20 Fletcher Way, East Goscote.  
 LE7 3ZG.

Client :  
 Mr A. Welsh

Details :  
 Plans and Elevations for  
 Planning Application of  
 Existing Property.

Project A288	Drwg No. A1911601
Date 05/02/2019	Issue A
Scale 1:100@A3	Sheet 1 OF 1