

PROPOSED LH SIDE ELEVATION

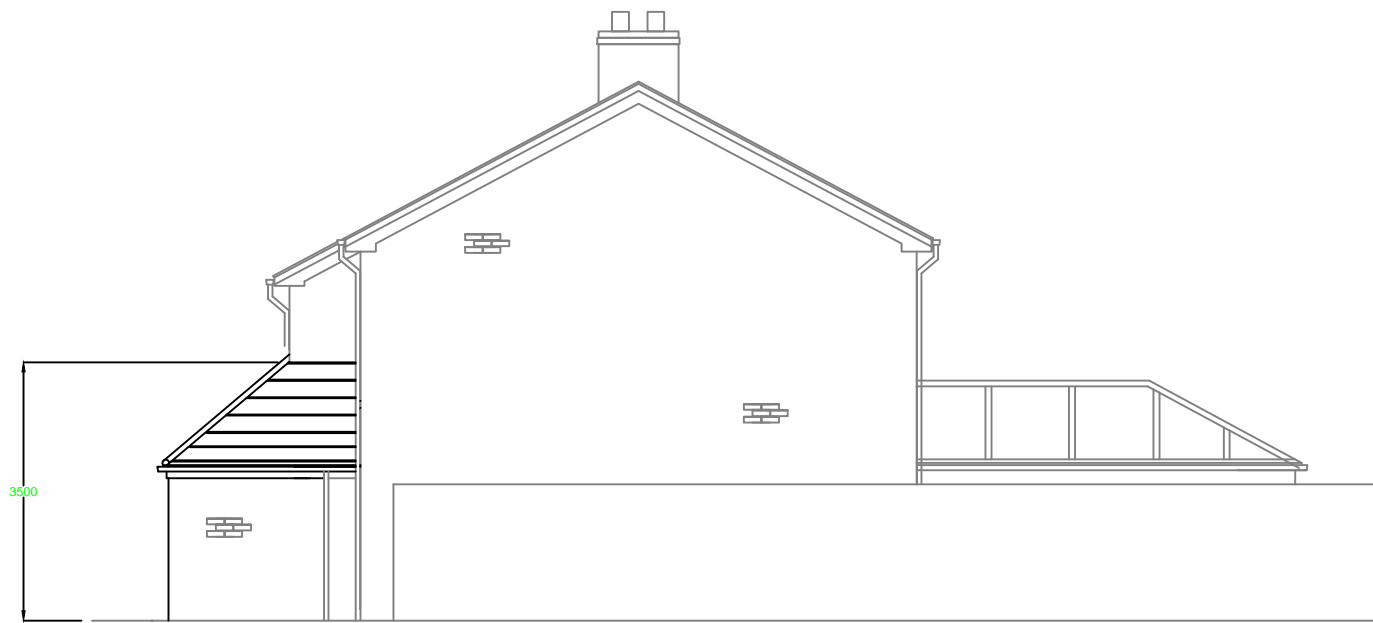

PROPOSED FRONT ELEVATION



PROPOSED RH SIDE ELEVATION

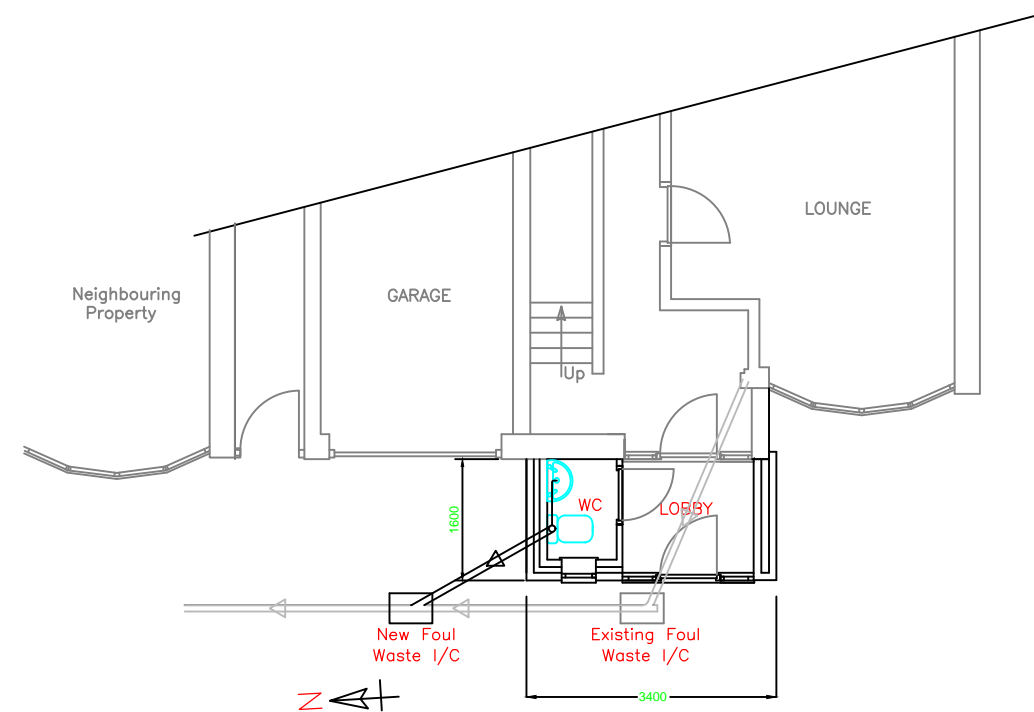

PROPOSED PART GROUND FLOOR PLAN

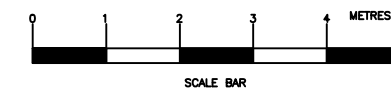

Printed or electronic copies of this plan can be scaled for planning purposes.

No.	Revision/Issue	Date
C	Amended Drawing Issue	11/03/19
B	Amended Drawing Issue	14/02/19
A	Initial Drawing Issue	05/02/19

Davy Designs Ltd  
 81 Kingfisher Road, Mountsorrel,  
 Loughborough, Leicestershire. LE12 7FN.  
 Tel/Fax: 0116 2376807  
 Mobile: 07909 993843  
 Email: phil.davy@talk21.com  
 www.charwoodbusiness.davydesignltd

**Project :**  
 Proposed Extension to Front of  
 20 Fletcher Way, East Goscote.  
 LE7 3ZG.  
**Client :**  
 Mr A. Welsh

**Details :**  
 Plans and Elevations for  
 Planning Application of  
 Proposed Extension.

Project A288	Drw No. A1911602
Date 05/02/2019	Issue C
Scale 1:100@A3	Sheet 1 OF 1