

PROPOSED LH SIDE ELEVATION

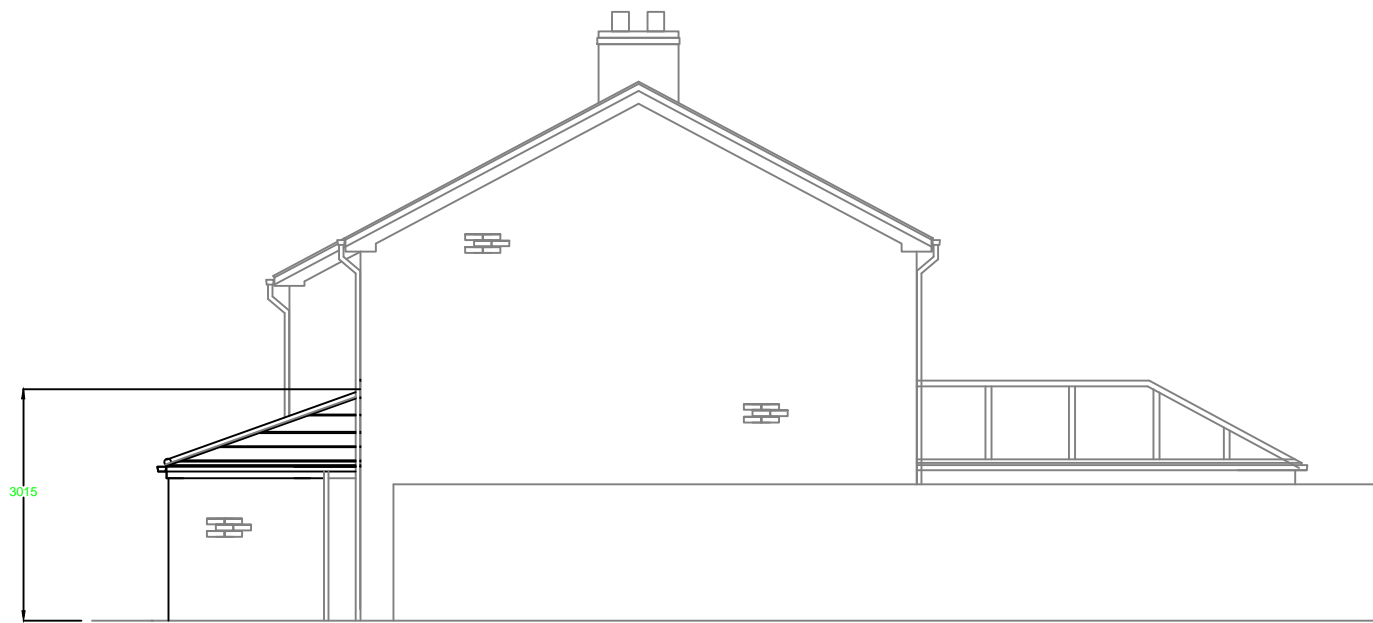

PROPOSED FRONT ELEVATION



PROPOSED RH SIDE ELEVATION

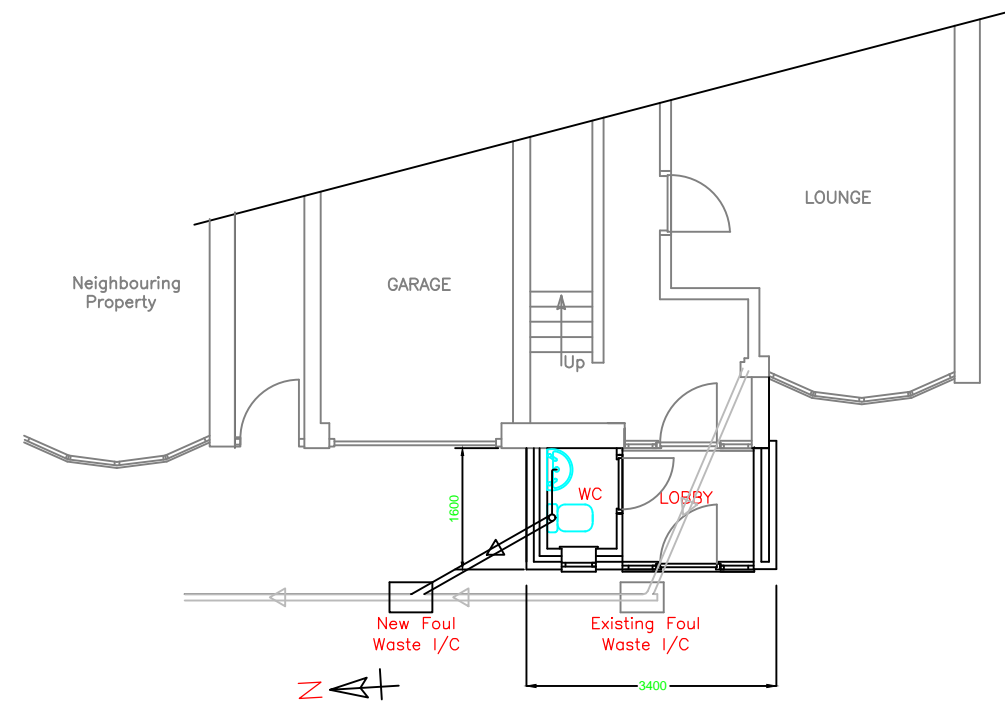

PROPOSED PART GROUND FLOOR PLAN

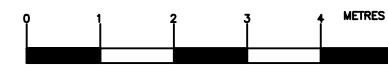

SCALE BAR
Printed or electronic copies of this plan can be scaled for planning purposes.

No.	Revision/Issue	Date
F	Amended Drawing Issue Proposed views and plan was Existing.	05/06/19
E	Amended Drawing Issue Roof line of extension remodelled as requested by Development Control.	29/05/19
D	Amended Drawing Issue Roof line of extension remodelled to match existing roof lines of house.	27/03/19
C	Amended Drawing Issue	11/03/19
B	Amended Drawing Issue	14/02/19
A	Initial Drawing Issue	05/02/19

Davy Designs Ltd
81 Kingfisher Road, Mountsorrel,
Loughborough, Leicestershire. LE12 7FN.
Tel/Fax: 0116 2376807
Mobile: 07909 993843
Email: phil.davy@talk21.com
www.charwoodbusiness.davydesigns.co.uk

Project :
Proposed Extension to Front of
20 Fletcher Way, East Goscote.
LE7 3ZG.
Client :
Mr A. Welsh

Details :
Plans and Elevations for
Planning Application of
Proposed Extension.

Project A288	Drwg No. A1911602
Date 05/02/2019	
Scale 1:100@A3	Sheet 1 OF 1
	Appr F