

EXISTING GROUND FLOOR PLAN 1:50

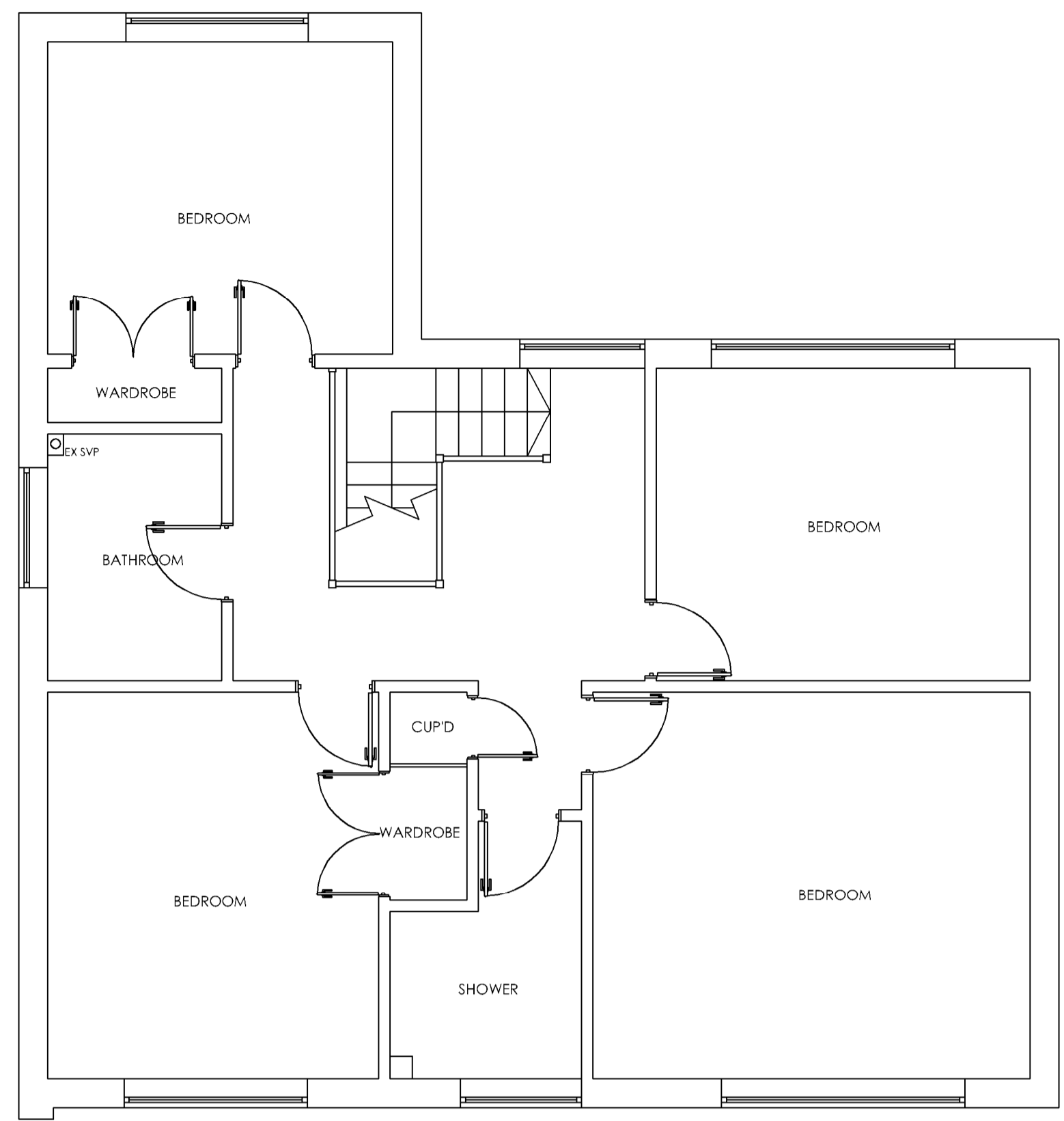

EXISTING FIRST FLOOR PLAN 1:50

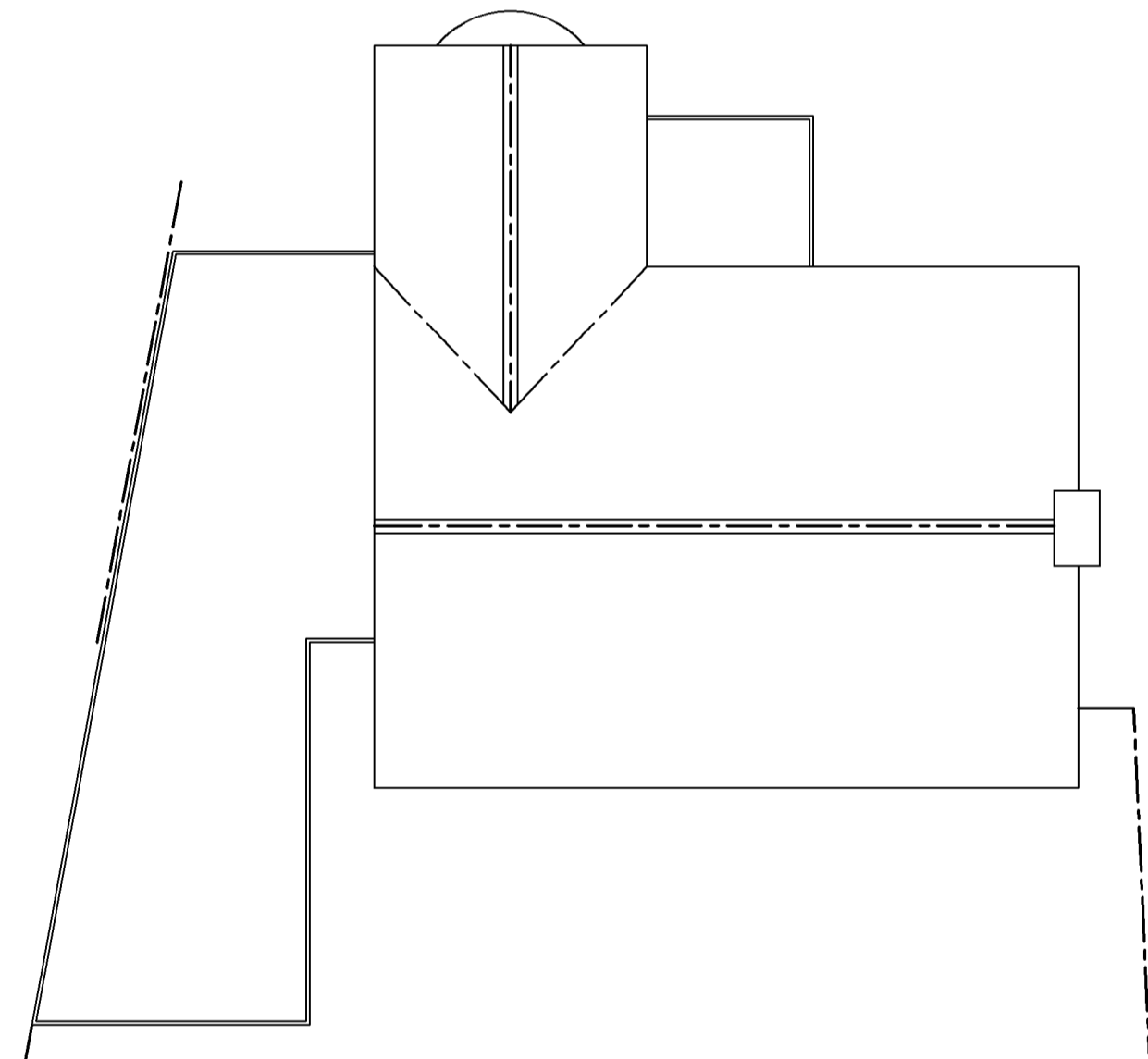

EXISTING ROOF PLAN 1:100

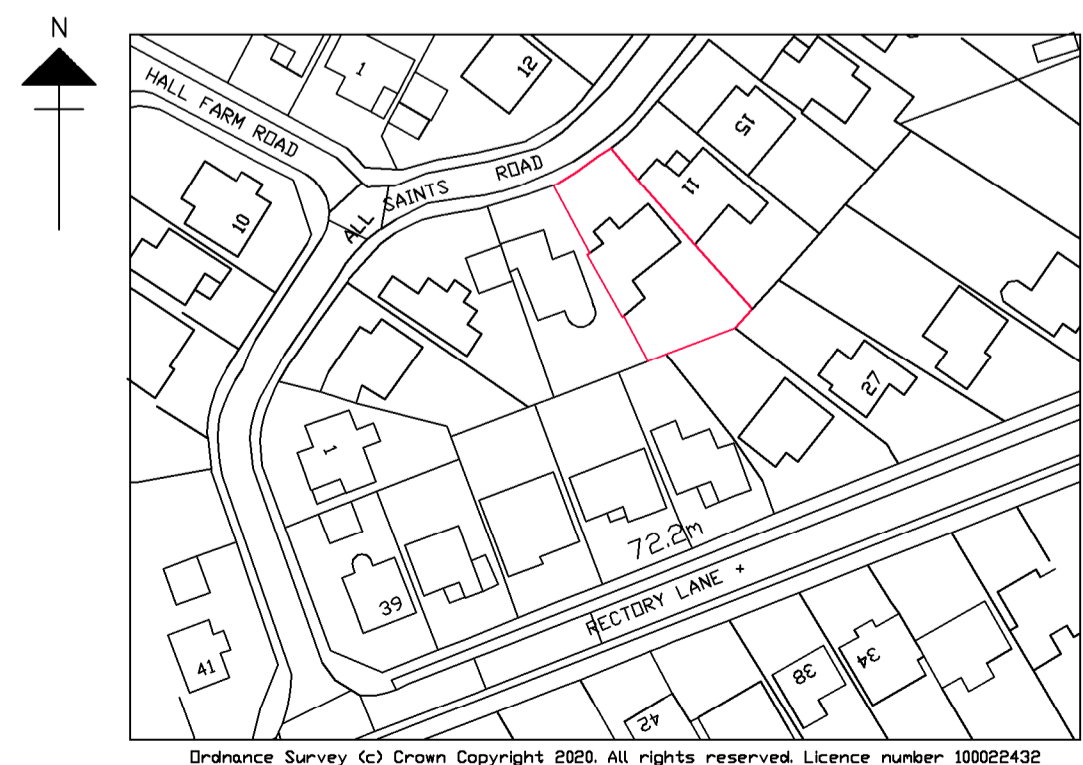

SITE LOCATION PLAN 1:1250

1M	2M	3M	4M	5M	6M	7M	8M	9M
1M	2M	3M	4M					

REVISION:
 REV A - 20/04/20 - CLIENT AMENDMENTS
 REV B - 04/05/20 - CLIENT AMENDMENTS
 REV C - 26/05/20 - CLIENT AMENDMENTS
 REV D - 27/05/20 - CLIENT AMENDMENTS
 REV E - 05/06/20 - PLANNING SUBMISSION

DRAWING : EXISTING FLOOR PLANS	
DATE : DEC 19	PROJECT : PROPOSED SINGLE STOREY SIDE & REAR EXTENSION
SCALE @ A1 : VARIES	CLIENT : MR & MRS RICHARDSON
DRAWING No. 19-137.1	SITE ADDRESS : 9 ALL SAINTS ROAD THURCASTON LE7 7JD

ALL DRAWINGS TO BE CHECKED ON THE PROJECT COMMENCEMENT. PLANS TO BE CHANGED TO REFLECT CHANGES TO THE SITE OR BUILDING. THE CLIENT IS RESPONSIBLE FOR OBTAINING ALL NECESSARY LOCAL AUTHORITY APPROVALS AND FOR THE COSTS OF ANY CHANGES TO THE DRAWING. THE CLIENT IS RESPONSIBLE FOR OBTAINING ALL NECESSARY LOCAL AUTHORITY APPROVALS AND FOR THE COSTS OF ANY CHANGES TO THE DRAWING. THE CLIENT IS RESPONSIBLE FOR OBTAINING ALL NECESSARY LOCAL AUTHORITY APPROVALS AND FOR THE COSTS OF ANY CHANGES TO THE DRAWING. THE CLIENT IS RESPONSIBLE FOR OBTAINING ALL NECESSARY LOCAL AUTHORITY APPROVALS AND FOR THE COSTS OF ANY CHANGES TO THE DRAWING.

DRAWING SIGNED AND APPROVED BY:
 PRINT NAME : SIGNATURE : DATE :

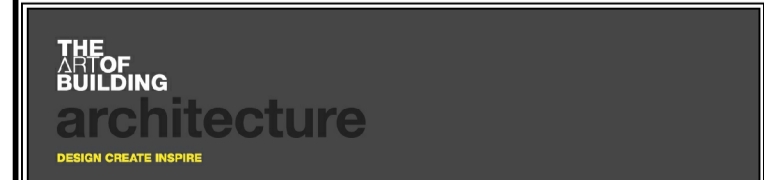

t: +44 (0) 1509 891105
 e: info@theartofbuilding.co.uk
 w: theartofbuilding.co.uk

45, maplewell road
 woodhouse eaves
 leicestershire, le12 8rg