

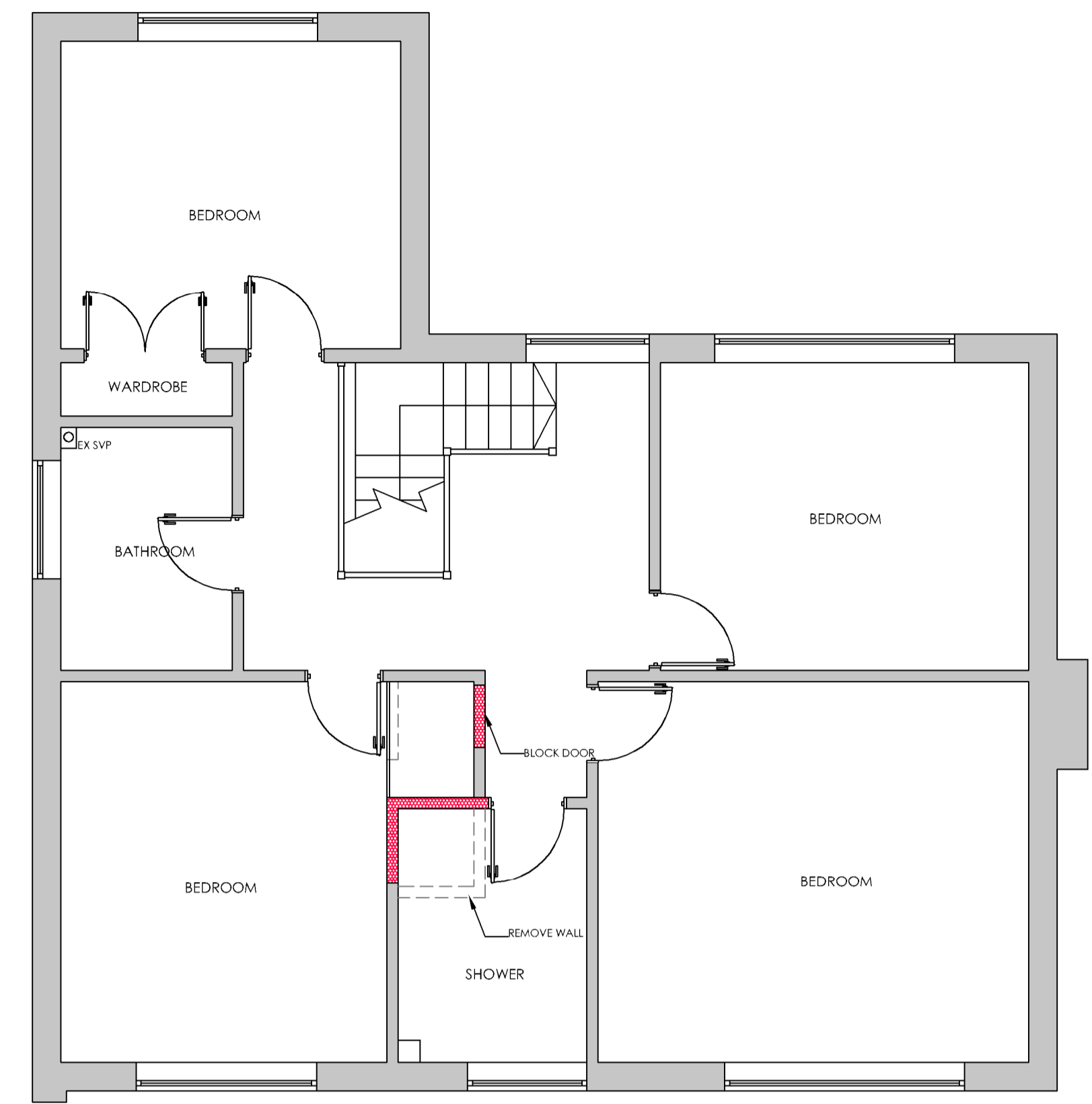

PROPOSED GROUND FLOOR PLAN 1:50

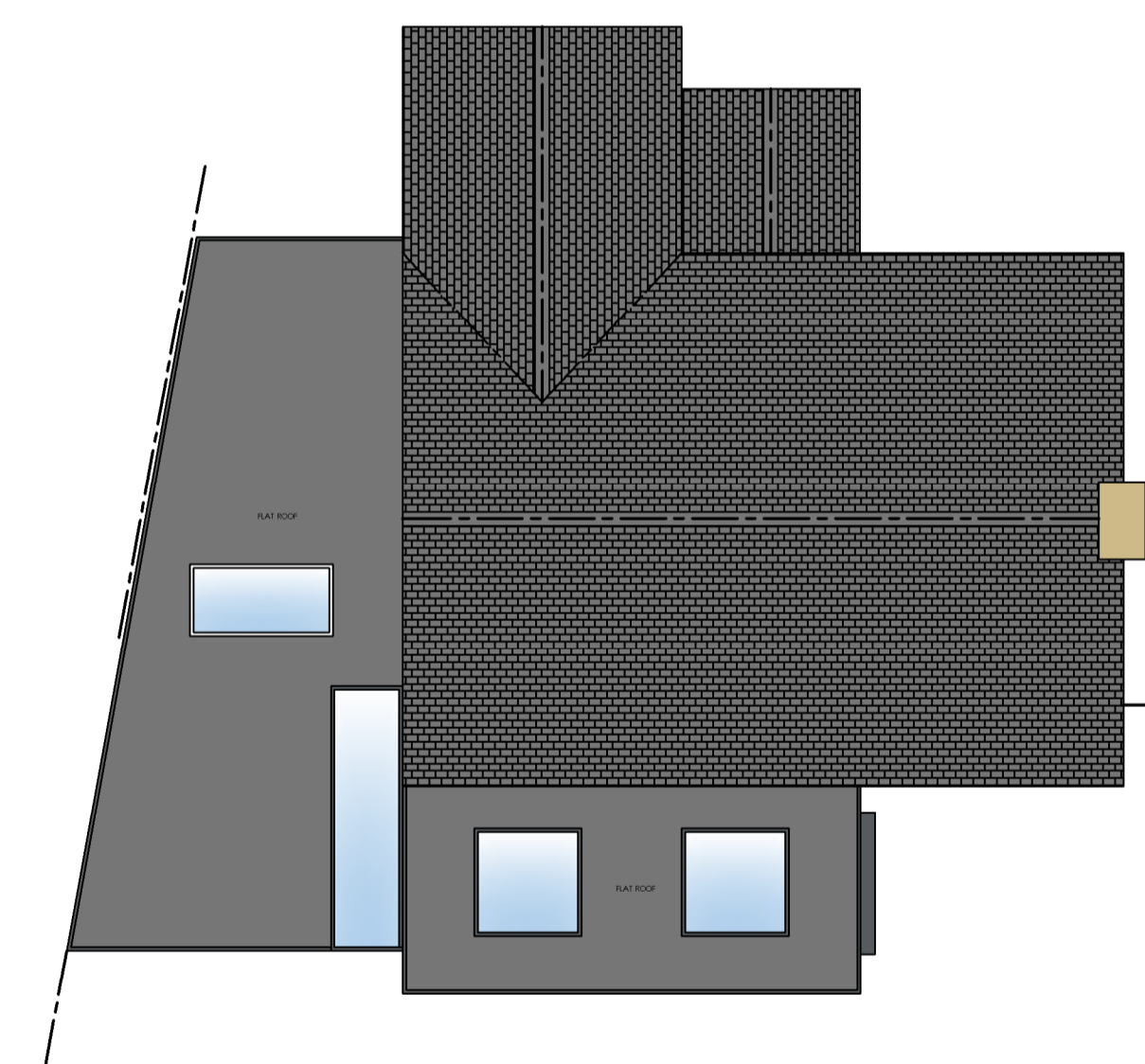

PROPOSED FIRST FLOOR PLAN 1:50



PROPOSED ROOF PLAN 1:100

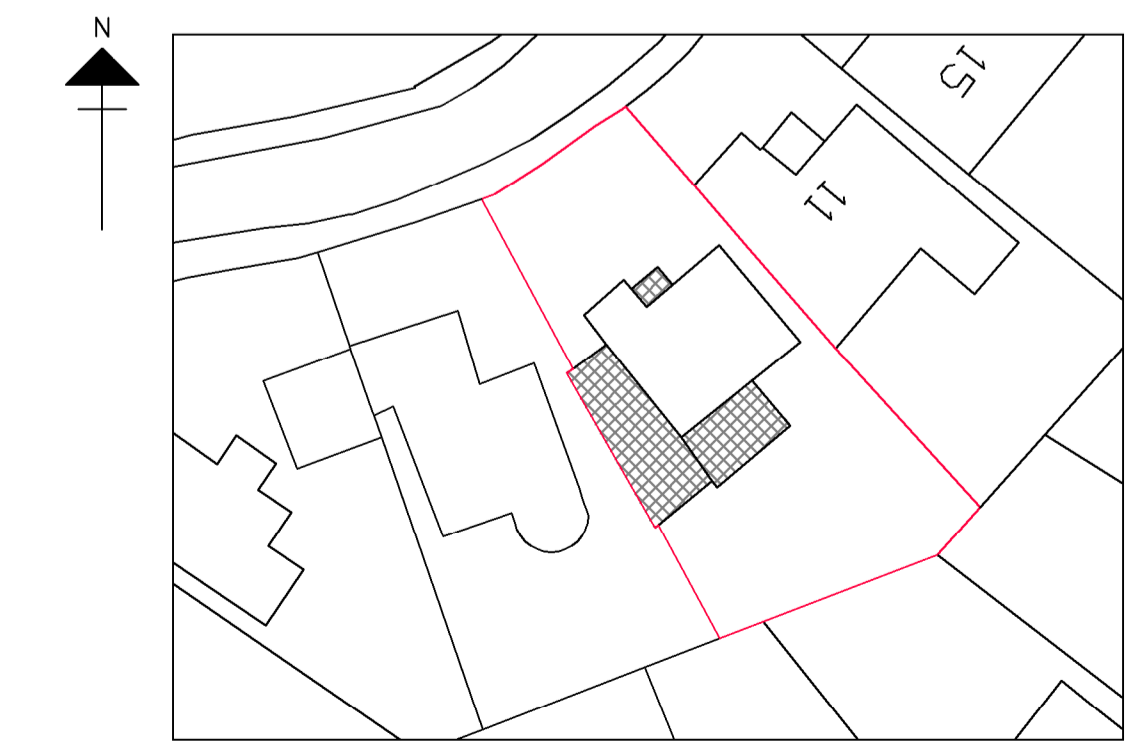

BLOCK PLAN 1:500

1M	2M	3M	4M	5M	6M	7M	8M	9M
1M	2M	3M	4M					

REVISION:
 REV A - 20/04/20 - CLIENT AMENDMENTS
 REV B - 04/05/20 - CLIENT AMENDMENTS
 REV C - 26/05/20 - CLIENT AMENDMENTS
 REV D - 27/05/20 - CLIENT AMENDMENTS
 REV E - 05/06/20 - PLANNING SUBMISSION

DRAWING: PROPOSED FLOOR PLANS	
DATE: DEC 19	PROJECT: PROPOSED SINGLE STOREY SIDE & REAR EXTENSION
SCALE @ A1: VARIES	CLIENT: MR & MRS RICHARDSON
DRAWING No: 19-137.2	SITE ADDRESS: 9 ALL SAINTS ROAD THURCASTON LE7 7JD

ALL DRAWINGS TO BE CHECKED ON SITE PRIOR TO COMMENCEMENT. PLANS TO BE CHECKED FOR ANY CHANGES TO THE ORIGINAL DESIGN. ANY CHANGES TO THE ORIGINAL DESIGN MUST BE APPROVED BY THE ARCHITECT. THE ARCHITECT IS NOT RESPONSIBLE FOR ANY CHANGES TO THE ORIGINAL DESIGN. THE ARCHITECT IS NOT RESPONSIBLE FOR ANY CHANGES TO THE ORIGINAL DESIGN. THE ARCHITECT IS NOT RESPONSIBLE FOR ANY CHANGES TO THE ORIGINAL DESIGN.

DRAWING SIGNED AND APPROVED BY:
 PRINT NAME: SIGNATURE: DATE:

THE ART OF BUILDING architecture
 DESIGN CREATES INSPIRATION

t: +44 (0) 1509 891105
 e: info@theartofbuilding.co.uk
 w: theartofbuilding.co.uk

45, maplewell road
 woodhouse eaves
 leicestershire, le12 8rg

Drainance Survey (c) Crown Copyright 2020. All rights reserved. Licence number: 100022432