

25 ROWBANK WAY, LOUGHBOROUGH.

It is the responsibility of the client to advise of matters relating to land title, restrictive covenants, wayleaves or positions of public drains in relation to the site. Site boundaries are taken as visible fence lines unless advertised otherwise.

Drawings may be scaled for planning purposes only.

All existing and proposal drawings are based on measured surveys. Site drawings are based on Ordnance Survey plans. Halford Jones Architecture cannot guarantee the accuracy of drawings that have been imported from other agencies, eg Ordnance Survey.

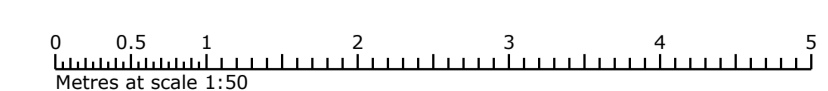
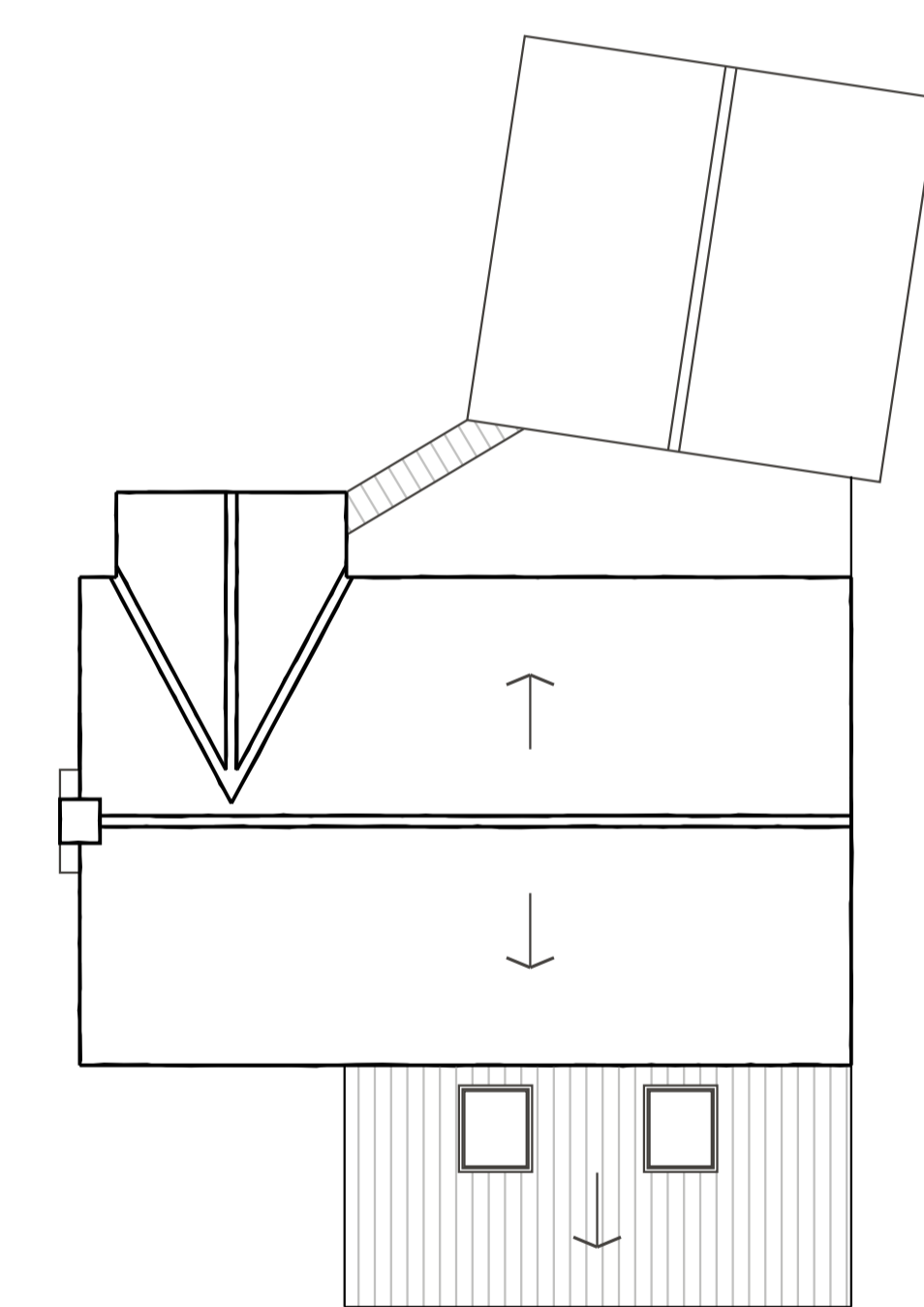
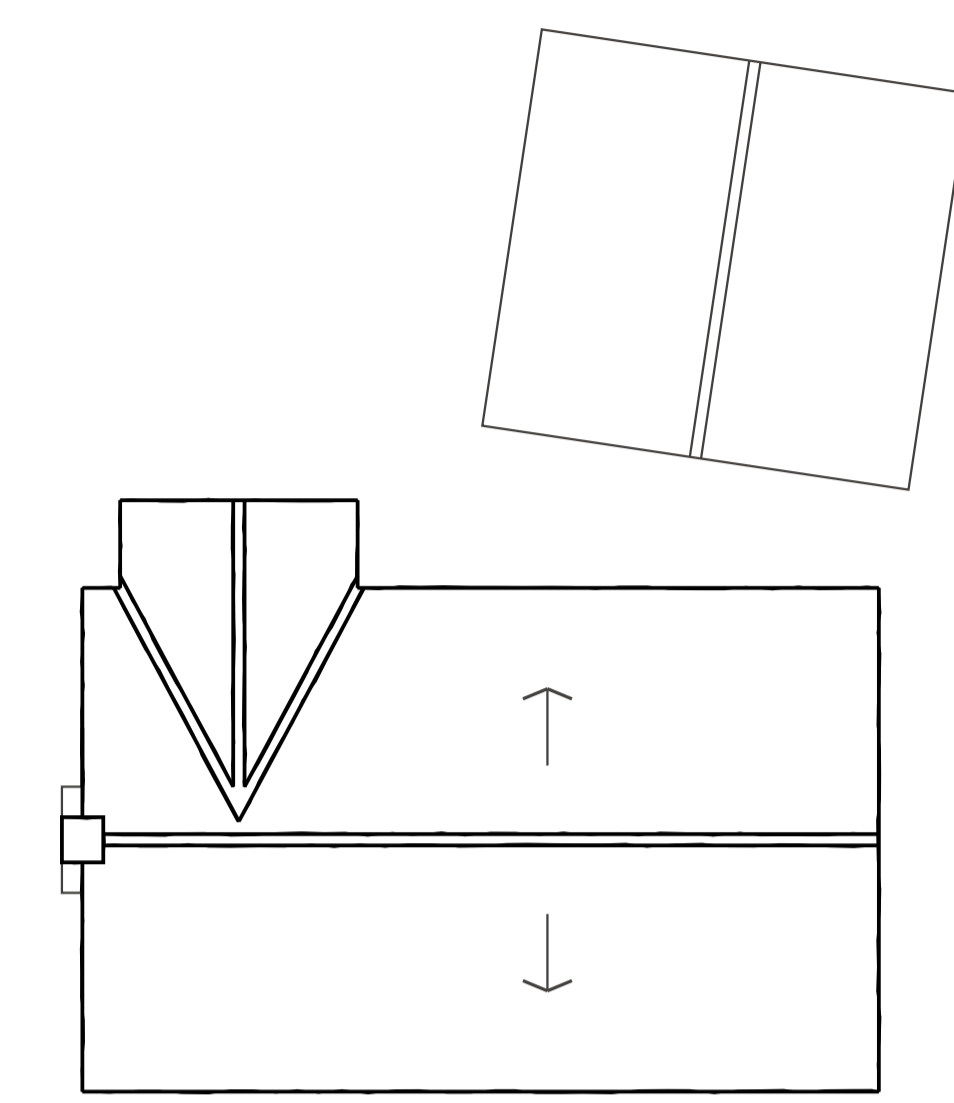
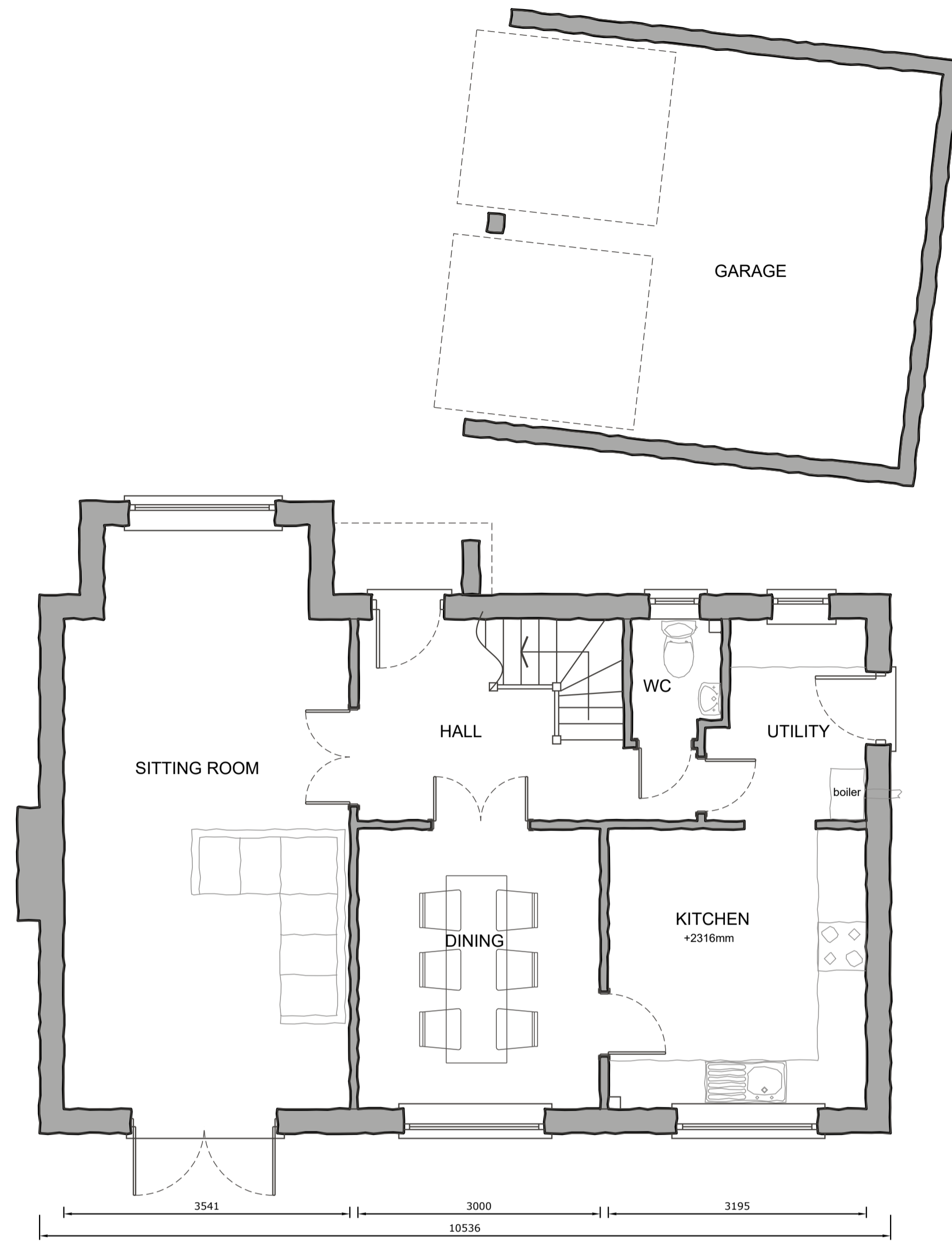
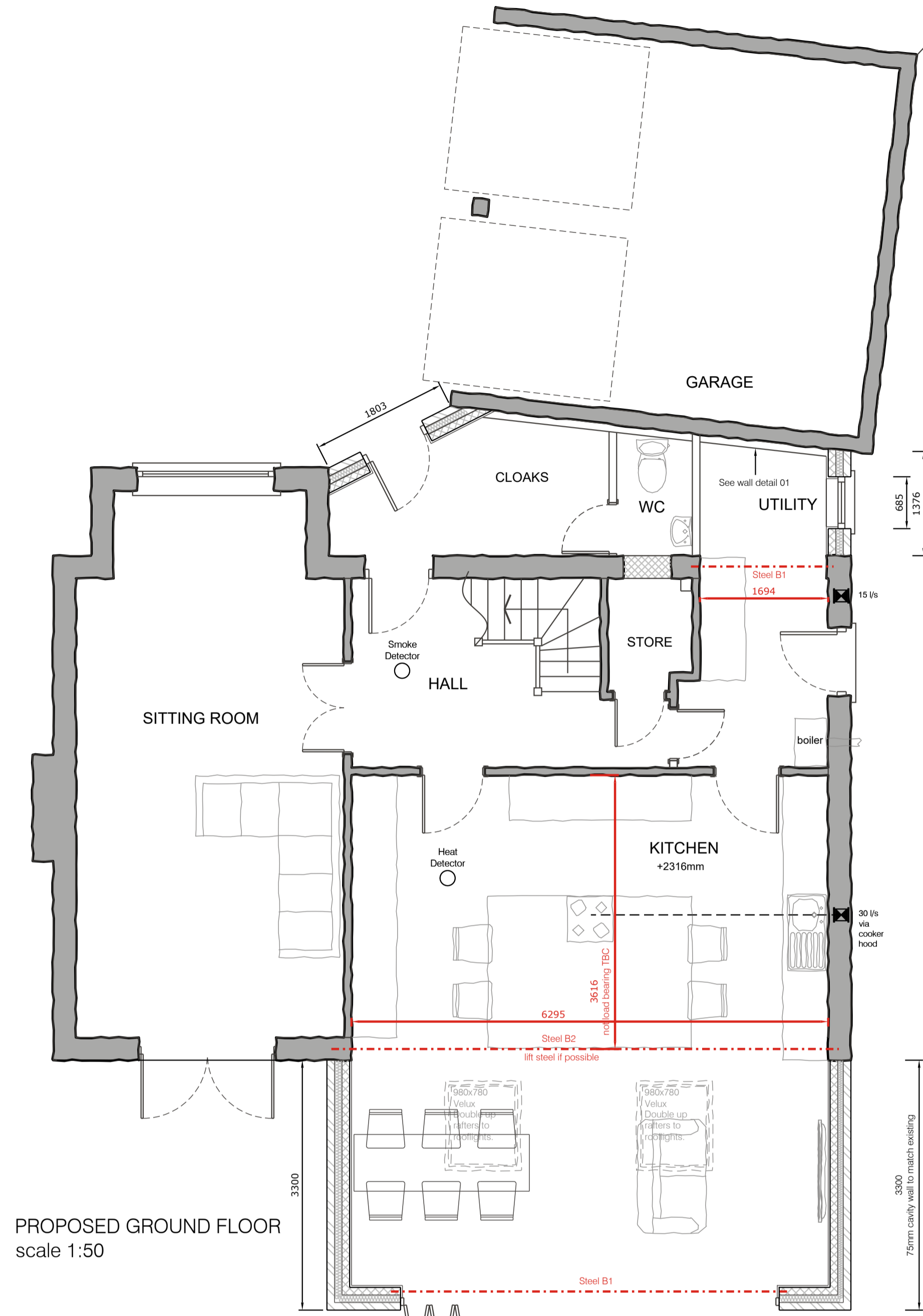

PRELIMINARY ~ EXISTING & PROPOSED GAS

Revision:	Amendment Description:	Initials:	Date:
			
Client Address:		Project Address:	
Mr & Mrs Koria		25 Rowbank way	
Loughborough		Leicestershire	
LE11 4AJ			
Project No: 200508	Drawn By: TJ		
Drawing No: P001	Revision: A		
Date: 13.06.2020	Scale: 1:50		
Drawing Title: Existing & Proposed Gas			
Issue Type: PRELIMINARY	Checked By: TJ		
<small>Registered Office: Halford Jones Architecture Ltd, 34a Park Hill Drive, Aylestone, Leicester, LE2 6HR. (Company Number 10312635) Tel: 0116 2832578 Mob: 07508 807002 Email: office@halfordjones.com Website: www.halfordjones.com</small>			
<small>NO DIMENSIONS ARE TO BE SCALED FROM THIS DRAWING. ALL DISCREPANCIES WITH THE DETAILS TO BE REPORTED AND CLARIFIED PRIOR TO COMMENCING WORKS ON SITE. IF IN DOUBT - ASK. THIS DRAWING IS COPYRIGHT.</small>			