

FILE DOCUMENT

Site plan to be marked by
officer showing where site
notice placed
"NOT TO BE REPRODUCED"

Site notice posted by

[Signature]
On *17.5.12*

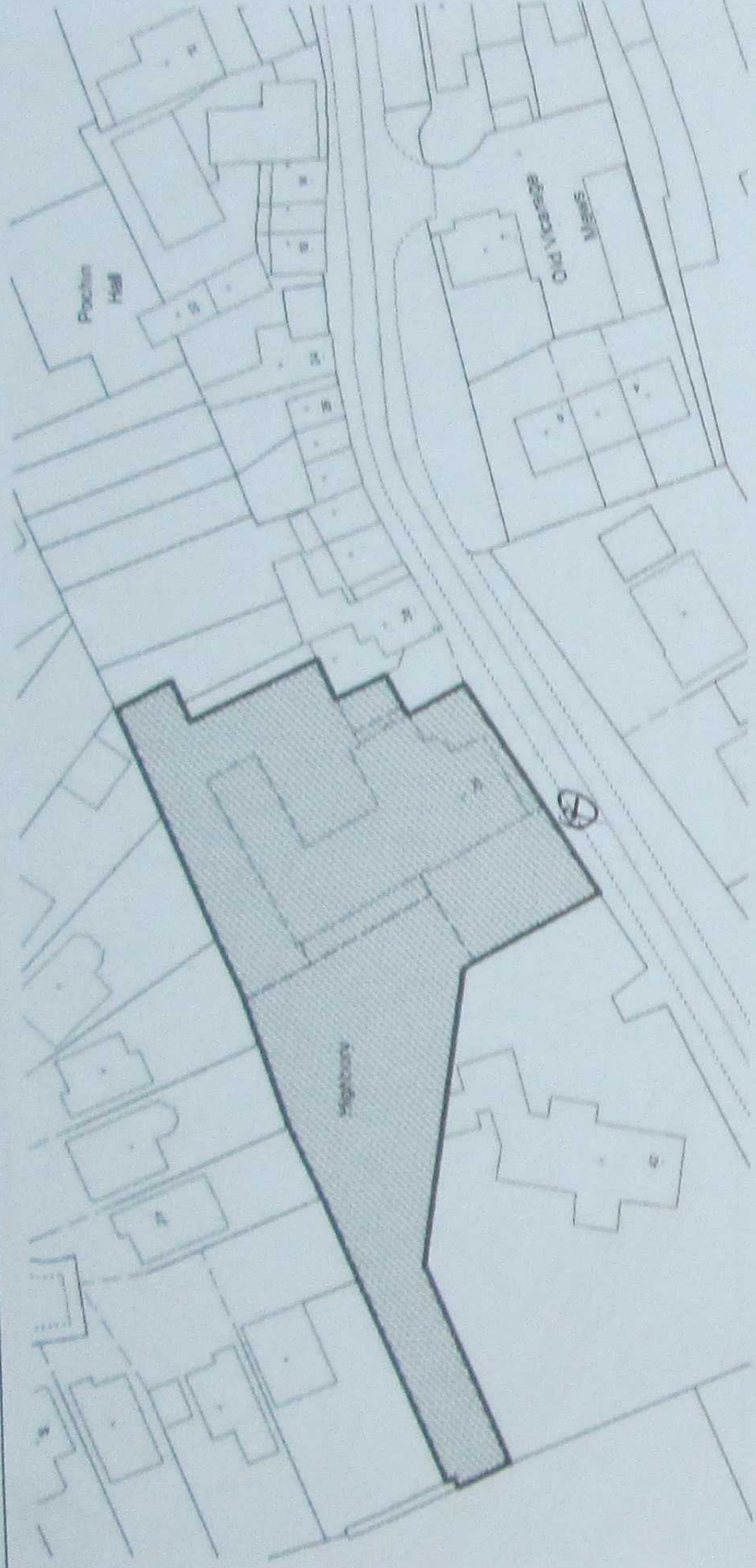

NOT TO SCALE

Application Number:	P/21/0816/2
Date Valid	
Case Officer	
Development:	Erection of 2.5 storey extension to care home.
Location:	38 Mountsorrel Lane Silleby Leicestershire LE12 7NF
Applicant:	Mr Sudera