

EXISTING GROUND FLOOR PLAN 1:50

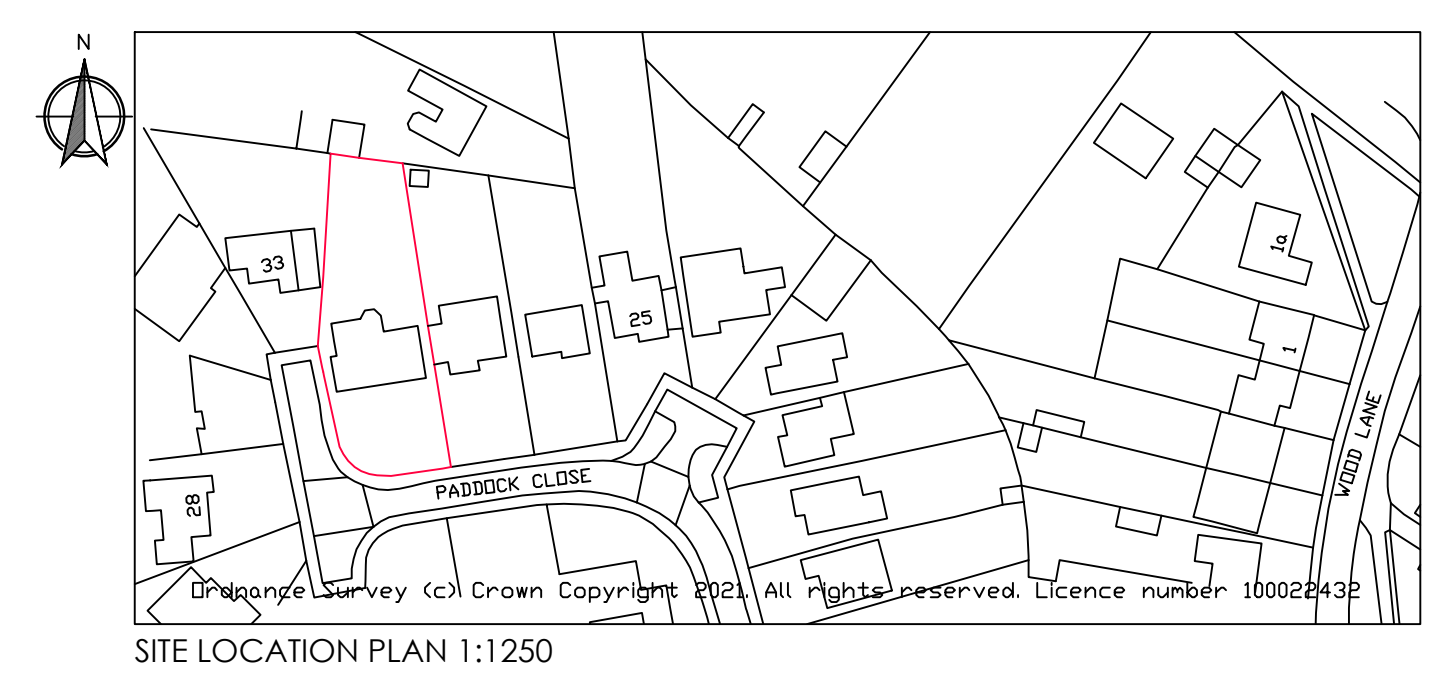

SITE LOCATION PLAN 1:1250

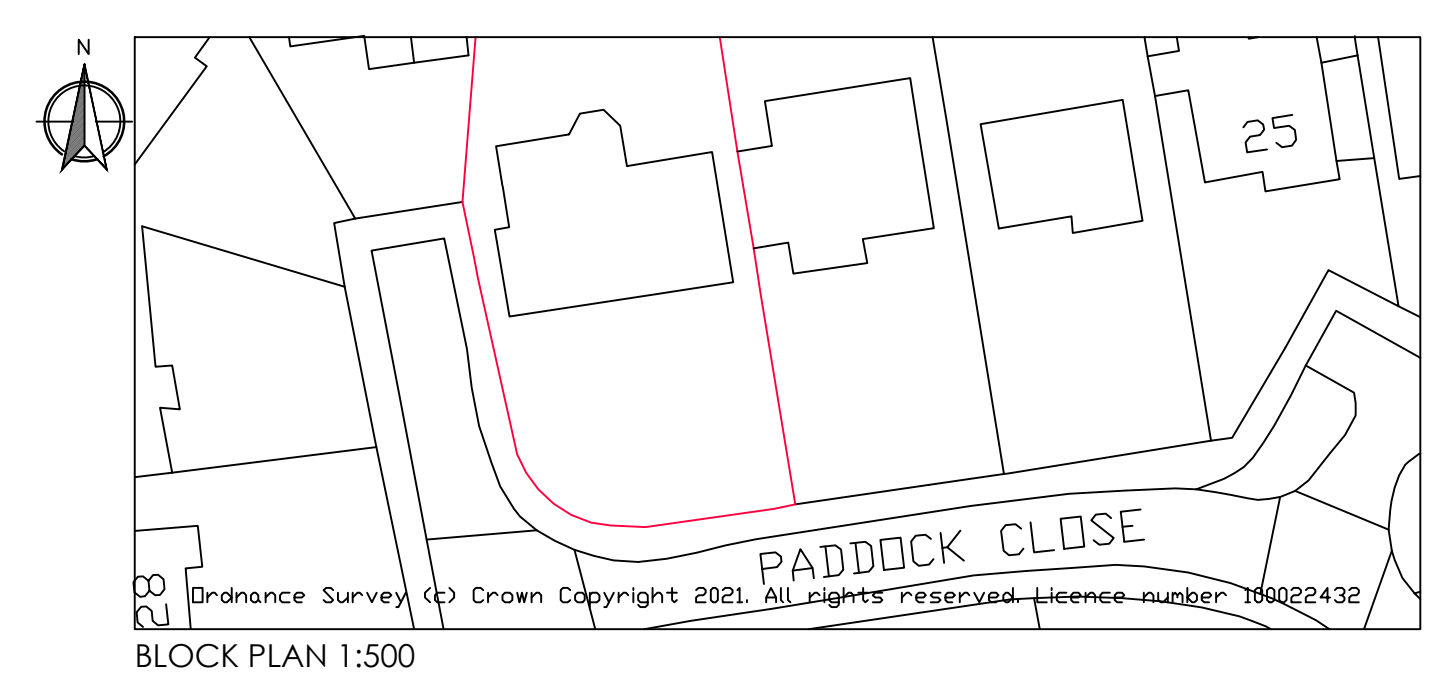

BLOCK PLAN 1:500

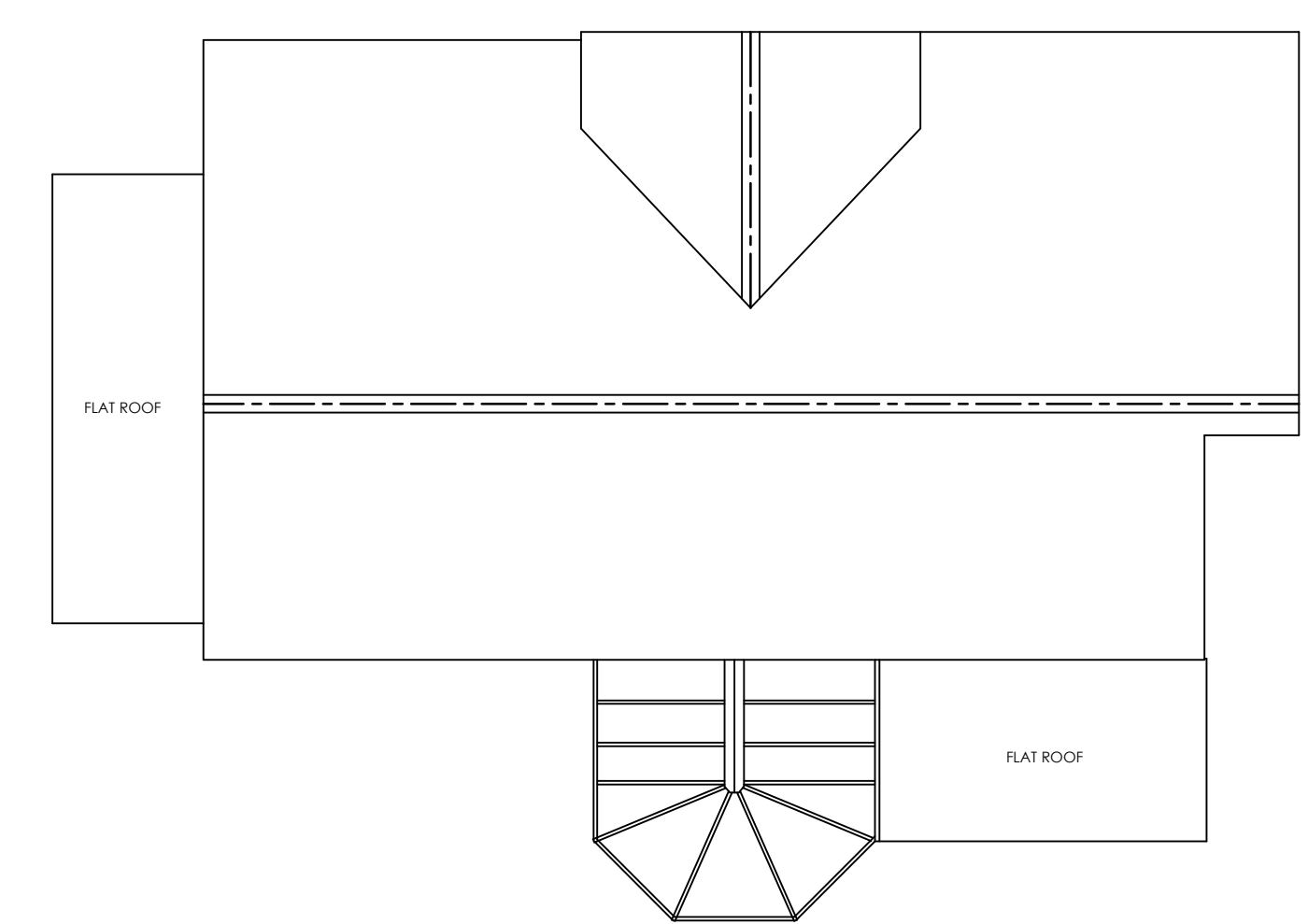

EXISTING ROOF PLAN 1:100

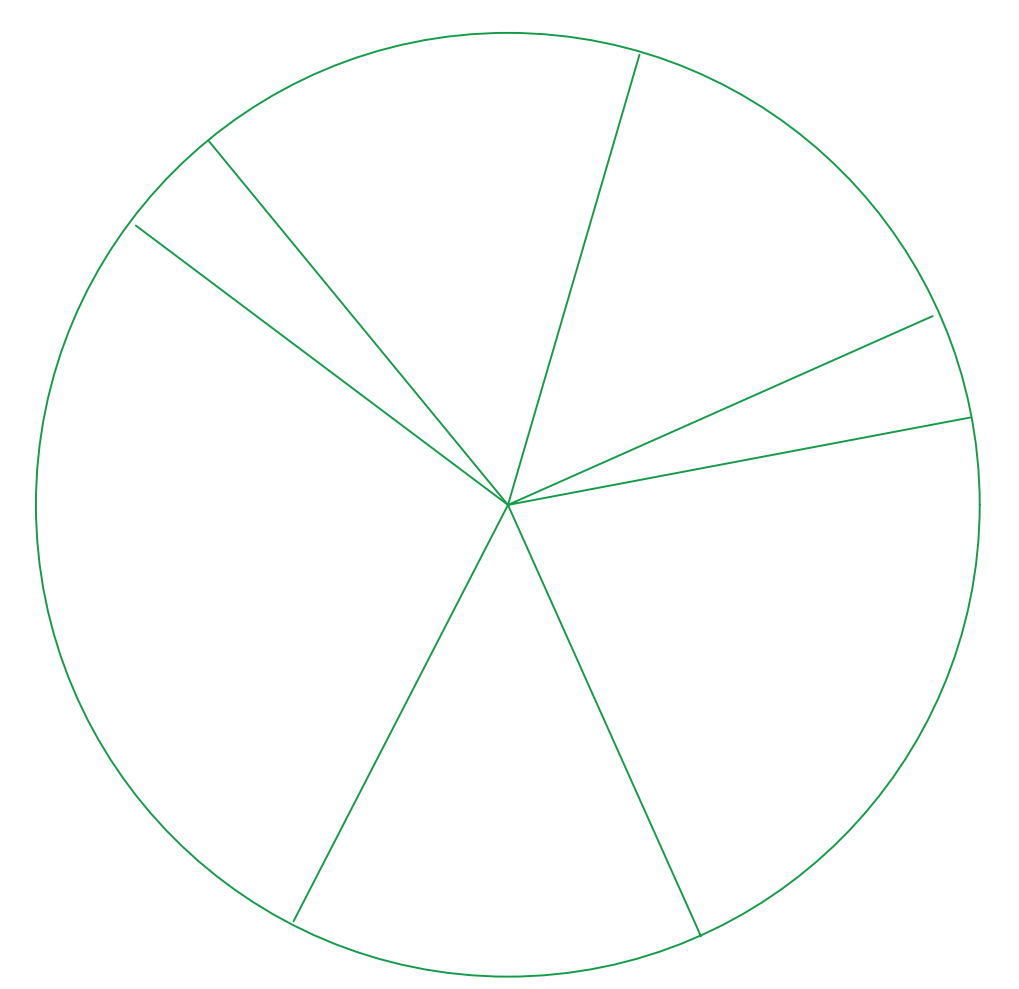

LARGE TREES IN NEIGHBOUR'S GARDEN

1M	2M	3M	4M	5M	6M	7M	8M	9M
1M	2M	3M	4M	5M	6M	7M	8M	9M

REVISION:	
REV A - 30/03/21	CLIENT AMENDMENTS
REV B - 04/05/21	CLIENT AMENDMENTS
REV C - 17/05/21	CLIENT AMENDMENTS
REV D - 24/05/21	PLANNING SUBMISSION
DRAWING No:	21-12.1
DATE:	FEB 21
PROJECT:	PROPOSED SINGLE STOREY REAR EXTENSION & FRONT AND UTILITY ALTERATIONS
CLIENT:	MR & MRS AYNGE
SITE ADDRESS:	31 PADDOCK CLOSE QUORN LE12 8BJ

ALL DRAWINGS TO BE CHECKED ON BE HALF TO COMMENCEMENT. PLANS TO BE SCALED FOR PLANNING PURPOSES ONLY. ANY ALTERATIONS FROM PLANS OR STRUCTURAL ALTERATIONS ARE TO BE ADVISED IMMEDIATELY OR WILL BE CARRIED OUT AT THE CLIENT'S RISK. THE DRAWING BEING THE PROPERTY OF THE ART OF BUILDING LTD AND MUST NOT BE REPRODUCED OR USED WITHOUT THEIR CONSENT. ANY REVISIONS OR ADDITIONAL STRUCTURAL DESIGN REQUESTED AFTER AGREED DESIGN OR LOCAL AUTHORITY APPROVALS HAVE BEEN OBTAINED WILL BE AN ADDITIONAL COST TO THE CLIENT.

DRAWING SIGNED AND APPROVED BY:
 PRINT NAME: SIGNATURE: DATE:

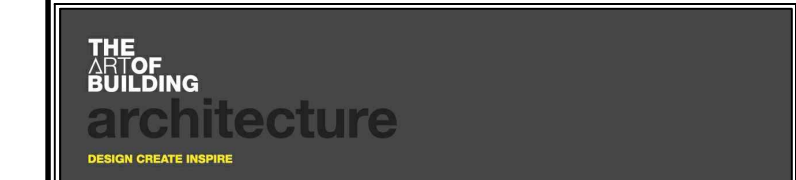

t: +44 (0) 1509 891105
 e: info@theartofbuilding.co.uk
 w: theartofbuilding.co.uk
 45, maplewell road
 woodhouse eaves
 leicestershire, le12 8rg