

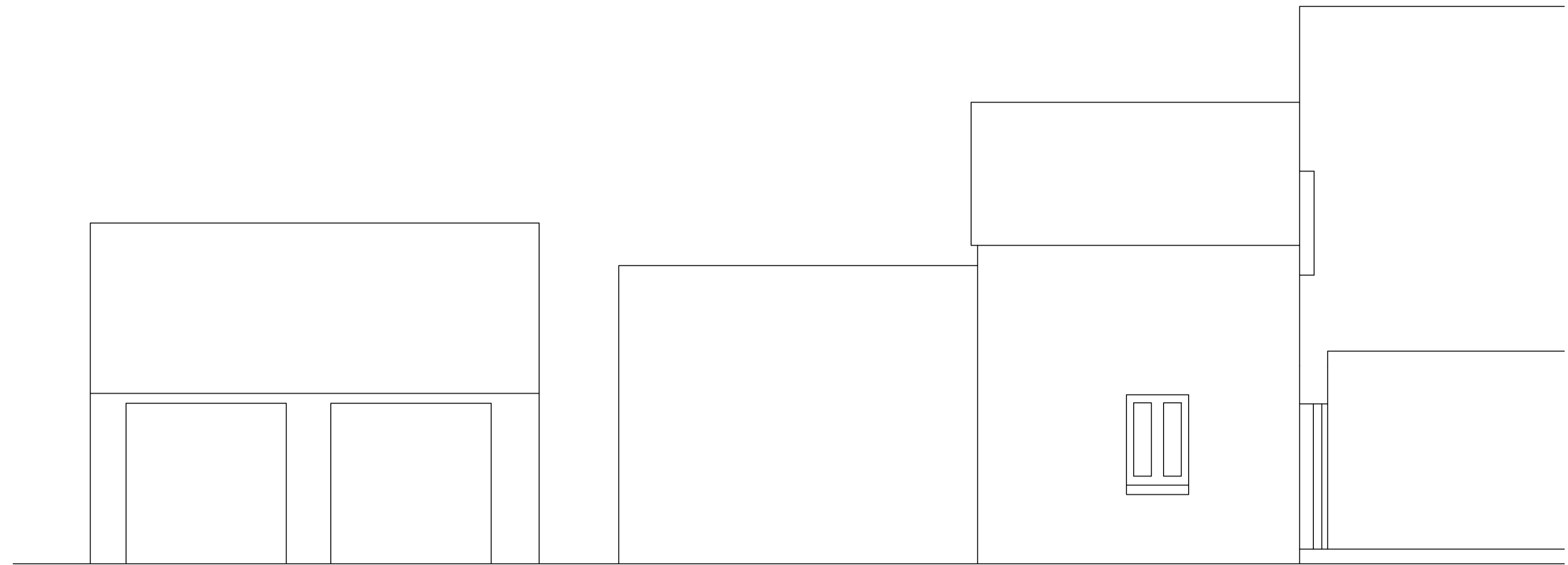

PROPOSED SOUTH ELEVATION

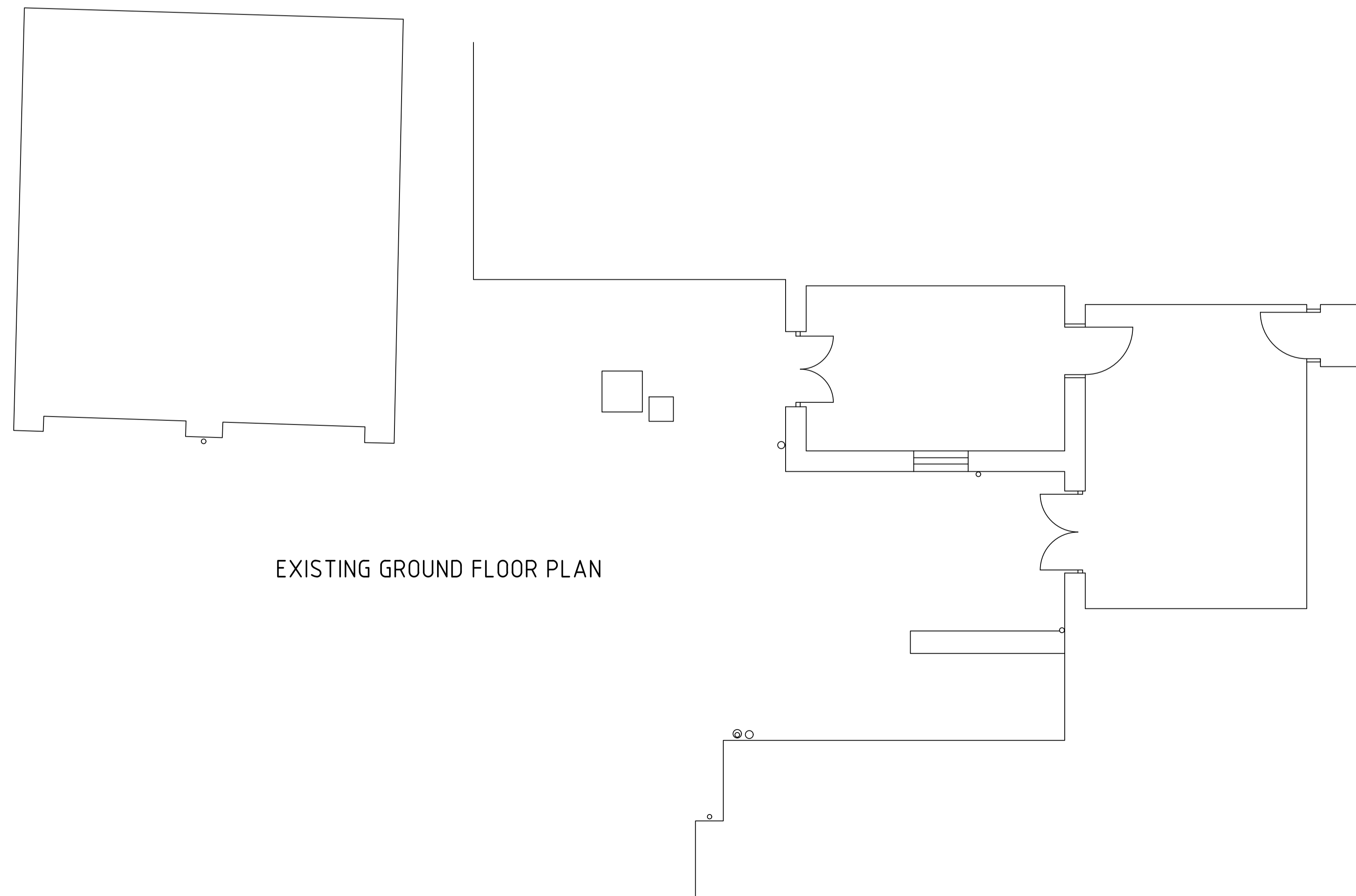

PROPOSED WEST ELEVATION



EXISTING GROUND FLOOR PLAN



Tel: 01509621470
7 Warwick Avenue, Quorn, LE7 8HD
info@charwoodbuildingplans.co.uk

Client: Mr Ross Tomlyn

Project: 6 Watling Street
Mountsorrel

Drawing title	Status	planning
EXISTING PLANS AND ELEVATIONS	Scale - unless otherwise stated	1:50 @ A1
	Drawing Number	CBP-21-RS-01
	Rev	