

UPPER FLOOR PLAN

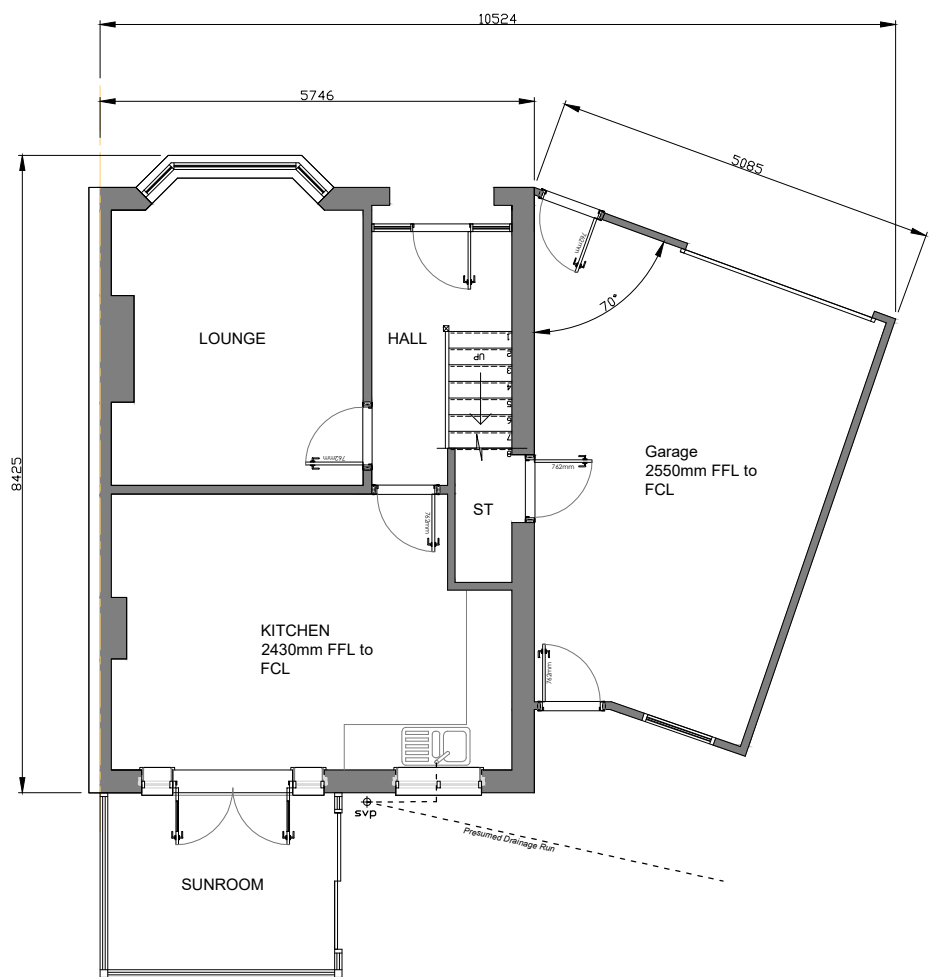

GROUND FLOOR PLAN



FRONT ELEVATION

REAR ELEVATION

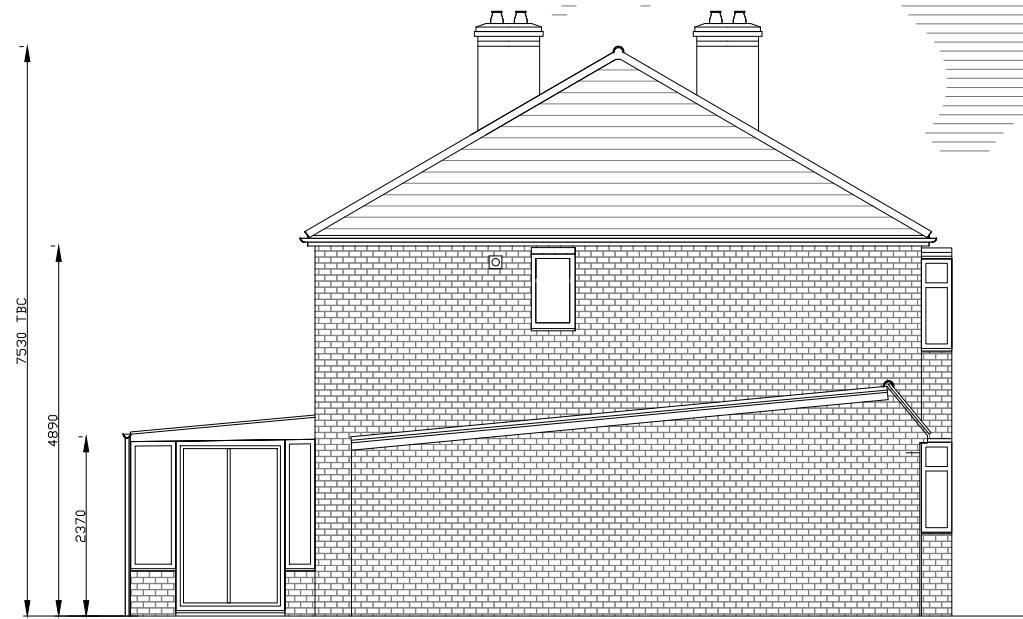

SIDE ELEVATION

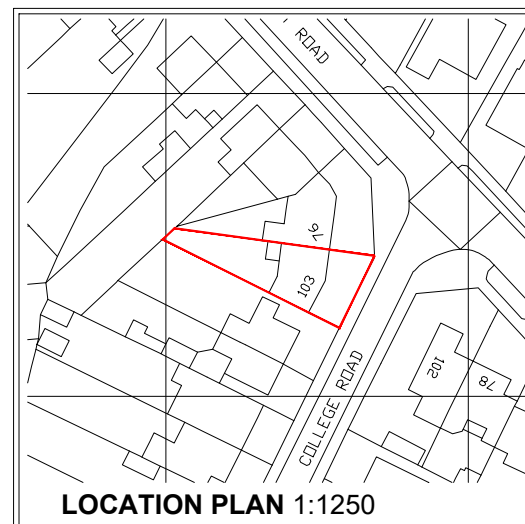

LOCATION PLAN 1:1250

FLOOR AREA		
GROUND	72.1m <sup>2</sup>	776.08 sq.ft
FIRST	40m <sup>2</sup>	430.56 sq.ft
TOTAL	112.1m <sup>2</sup>	1,206.64 sq.ft

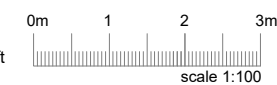

REVISION A- PRELIMINARY ISSUE

**AS EXISTING**

CLIENT:  
Rachel Woodward

JOB DESCRIPTION:  
PROPOSED SIDE EXTENSION TO 103 COLLEGE ROAD, SYSTON, LE7 2AQ

SCALE 1:100 @ A3 DATE 29.07.21

DRAWN BY JTC DRAWING No: 001

ALL DIMENSIONS TO BE CHECKED ON SITE BEFORE CONSTRUCTION. ANY DISCREPANCIES TO BE DISCUSSED AND AGREED WITH ARCHITECTURAL TECH PRIOR TO PROCEEDING.

THIS DRAWING IS THE PROPERTY OF DRAWER AND MUST NOT BE COPIED OR REPRODUCED WITHOUT PRIOR WRITTEN CONSENT.

HEALTH AND SAFETY EXECUTIVE (HSE) WILL NEED TO BE NOTIFIED PRIOR TO COMMENCEMENT OF THE PROJECT.